

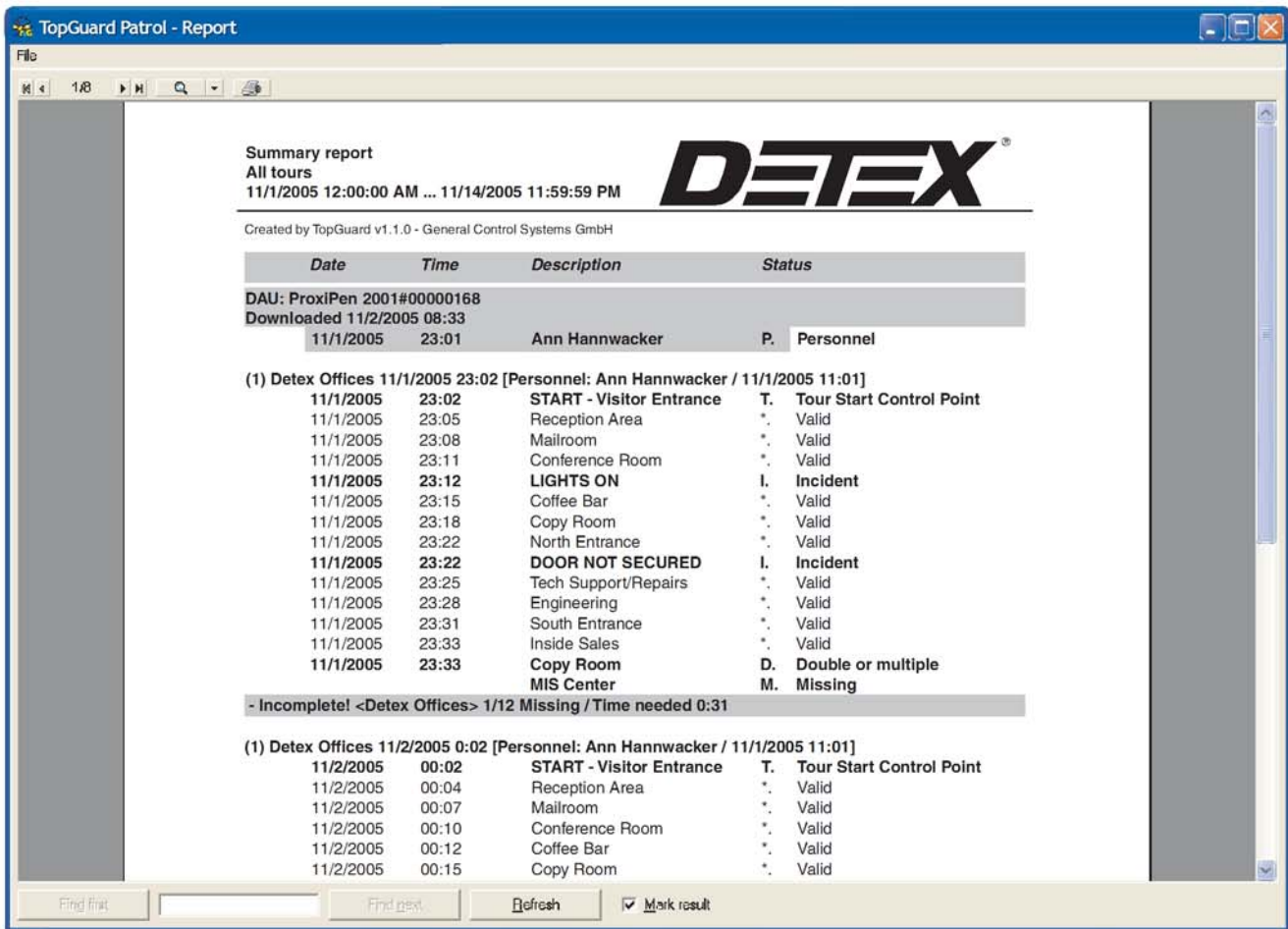

# TopGuard Patrol

## The Next Generation of Guard Tour Reporting Software



**Summary report**  
All tours  
11/1/2005 12:00:00 AM ... 11/14/2005 11:59:59 PM

**DETEX**

Created by TopGuard v1.1.0 - General Control Systems GmbH

Date	Time	Description	Status
<b>DAU: ProxiPen 2001#00000168</b>			
Downloaded 11/2/2005 08:33			
11/1/2005	23:01	Ann Hannwacker	P. Personnel
<b>(1) Detex Offices 11/1/2005 23:02 [Personnel: Ann Hannwacker / 11/1/2005 11:01]</b>			
11/1/2005	23:02	START - Visitor Entrance	T. Tour Start Control Point
11/1/2005	23:05	Reception Area	*. Valid
11/1/2005	23:08	Mailroom	*. Valid
11/1/2005	23:11	Conference Room	*. Valid
11/1/2005	23:12	LIGHTS ON	I. Incident
11/1/2005	23:15	Coffee Bar	*. Valid
11/1/2005	23:18	Copy Room	*. Valid
11/1/2005	23:22	North Entrance	*. Valid
11/1/2005	23:22	DOOR NOT SECURED	I. Incident
11/1/2005	23:25	Tech Support/Repairs	*. Valid
11/1/2005	23:28	Engineering	*. Valid
11/1/2005	23:31	South Entrance	*. Valid
11/1/2005	23:33	Inside Sales	*. Valid
11/1/2005	23:33	Copy Room	D. Double or multiple
		MIS Center	M. Missing
<b>- Incomplete! &lt;Detex Offices&gt; 1/12 Missing / Time needed 0:31</b>			
<b>(1) Detex Offices 11/2/2005 0:02 [Personnel: Ann Hannwacker / 11/1/2005 11:01]</b>			
11/2/2005	00:02	START - Visitor Entrance	T. Tour Start Control Point
11/2/2005	00:04	Reception Area	*. Valid
11/2/2005	00:07	Mailroom	*. Valid
11/2/2005	00:10	Conference Room	*. Valid
11/2/2005	00:12	Coffee Bar	*. Valid
11/2/2005	00:15	Copy Room	*. Valid

Find first | Find next | Refresh |  Mark result

### TopGuard Patrol Communication and Reporting Software for GCS Data Acquisition Units

TopGuard Patrol\* is a versatile guard tour software application from GCS. It is a communication tool for all GCS data acquisition units, combined with a report generator. It includes a Microsoft® Access database and the most modern programming tools, so it's powerful, yet easy to use. And TopGuard Patrol can be quickly configured to display in a variety of languages.

**Life Safety,  
Security and  
Security Assurance**

ARCHITECTURAL  
HARDWARE

LOSS PREVENTION  
PRODUCTS

ACCESS  
CONTROL

SYSTEM  
ENHANCEMENTS

INTEGRATED  
SYSTEMS

GUARD TOUR  
VERIFICATION

#### TopGuard Patrol - For basic reporting needs

TopGuard Patrol replaces the GCS Escorte "DAU Utilities" software. It is included in all ProxiPen kits and features one comprehensive evaluation report. Up to 1,750 data media (magnetic data strips, RFID tags or optical bar codes) can be programmed as incidents, personnel or control points in up to 16 rounds.

#### TopGuard Patrol PLUS - For more complex reporting requirements

TopGuard Patrol PLUS replaces our proven and widely-used WinArgus software, but includes additional features, such as the ability to create maps of tours using imported JPG or BMP files. It includes 8 different report formats, and allows up to 7,500 data media (magnetic data strips, RFID tags or optical bar codes) to be programmed as incidents, personnel, breaks or control points in up to 250 rounds.

\*TopGuard Patrol has been previously released as "WinDau Standard Edition" and "TopGuard Primo." TopGuard Patrol PLUS has been previously released as "WinDau Enterprise Edition."



## Password Protection

Each time TopGuard Patrol is started, the password is requested. You may log in as the administrator or a user, as required. This prevents unauthorized access to master files and configuration of data acquisition units. The downloaded data is also protected by a CRC checksum to prevent manipulation.

## Programming and Downloading

Tours are easily defined by manually entering or downloading control points from a data acquisition unit into a control point "pool." Collected data is evaluated immediately after downloading it to the computer, and within seconds you can view the report on the screen. GCS magnetic data strips, RFID tags and bar codes can be used as control points or for predefined incidents or personnel identification. Reports may be printed, saved to a file or sent by e-mail in native TopGuard Patrol format or as an HTML or Adobe Acrobat® PDF file.

## Wide Range of Reports

TopGuard Patrol includes one report format, the full Summary Report. TopGuard Patrol PLUS includes the following additional report formats:

- Personnel Report
- Control Point Report
- Incident Report
- Break Report
- Database History Report
- Exception Report
- Missing Control Point Report

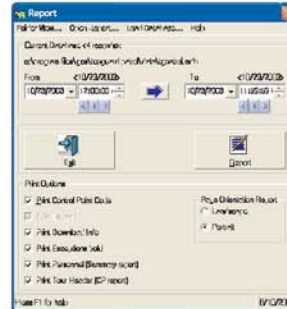

TopGuard Patrol Report Menu

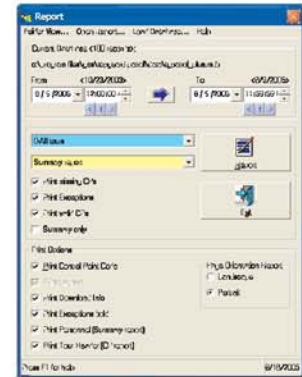

TopGuard Patrol PLUS Report Menu

## Modem Transfer

Data transfer by modem allows recorded data to be downloaded from different remote sites to a central station for creating and evaluating reports at one central site. The recorded data stays in the memory of the data acquisition unit until the local modem confirms correct receipt of all data. The PP-Modem utility, included with TopGuard Patrol, communicates with and downloads the remote devices.

## Configuration of Data Acquisition and Transfer Units

The built-in utility function communicates with all GCS ProxiPen and Escorte data acquisition units and the ProxiPen data transfer unit. It can be used to check the battery status, set the date and time, define dialing parameters for data transfer by modem and other tasks.

## System Requirements

TopGuard Patrol offers many powerful functions, but it only requires the following system capabilities:

### Minimum System

- Intel 486 processor (or compatible)
- 16 MB RAM
- 50 MB hard disk
- Screen resolution 800 x 600
- Windows® 95b, 98/SE, 2000, NT 4.0 SP3, Me, XP

### Recommended System

- Intel Pentium II processor (or compatible)
- 64 MB RAM
- 150 MB hard disk (depending on data base size)
- Screen resolution 1024 x 768
- Windows® 95b, 98/SE, 2000, NT 4.0 SP3, Me, XP

In addition, TopGuard Patrol PLUS includes a copy protection device that must be attached to a USB data port on the PC in order for the software to operate.

TopGuard Patrol can be used on a stand-alone PC or on a workstation in a network. There is not a network version of TopGuard Patrol; however, multiple workstations having TopGuard Patrol PLUS installed can be configured to share downloaded data and produce reports independently.

**Detex Corporation**  
302 Detex Drive  
New Braunfels, TX 78130-3045 USA  
PH: (830) 629-2900 • (800) 729-3839  
FAX: (830) 620-6711 • (800) 653-3839  
<http://www.detex.com>  
USA Sales: [marketing@detexcorp.com](mailto:marketing@detexcorp.com)  
International Sales: [export@detexcorp.com](mailto:export@detexcorp.com)



The E. C. Cush Company  
9009 Wildberry Court  
Boonsboro, MD 21713  
Phone: (301)-354-6064  
Fax: (240)-597-2456  
[www.eccush.com](http://www.eccush.com)  
[david@eccush.com](mailto:david@eccush.com)  
Detex Distributor Since 1948